Surgical Treatment of Fracture Base of Fifth Metatarsal in Adults

Prof. Osman Abd Ellah Mohamed, Prof. Mohamed Mostafa Elmenawy and Mostafa Fathey Ragab

Assistant Prof. of Orthopedic Surgery, Faculty of Medicine (Damietta), Al Azhar University, Egypt.
Professor of Orthopedic Surgery, Faculty of Medicine (Damietta) Al Azhar University, Egypt
Orthopedic Resident (M.B.B.Ch), Faculty of Medicine (Damietta) Al Azhar University, Egypt
mostafaragab948@gmail.com

Abstract: Fractures of the fifth metatarsal present a unique set of challenges for treatment to the foot and ankle specialist. Understanding the local anatomy, vascular supply, function, and dynamic stresses placed upon the bone, as well as fracture classifications, mechanisms of injury, and expected responses to treatment aid immensely in the decision-making processes. This paper provides a critical review of the current literature with the author's preferred method of treatment of these injuries to provide the orthopaedic surgeon with a basis for treatment of these injuries based on the most recent literature. We tried to link theoretical informations with our clinical skills in a twenty patients having fracture base of fifth metatarsal in variable ages classification and mechanism of injury.
[Osman Abd Ellah Mohamed, Mohamed Mostafa Elmenawy and Mostafa Fathey Ragab. **Surgical Treatment of Fracture Base of Fifth Metatarsal in Adults.** *J Am Sci* 2017;13(12):106-118]. ISSN 1545-1003 (print); ISSN 2375-7264 (online). http://www.jofamericanscience.org. 13. doi:10.7537/marsjas131217.13.

Key words: Fractures of the fifth metatarsal, Orthopaedi c,cannulated screw,surgery, internal fixation

1. Introduction

The fifth metatarsal base fracture is very common which have a greater incidence in males in their third decade and females in their seventh decade, with a greater prevalence in women with low bone mineral density [(1)]. Stress fracture of the fifth metatarsal bone is a common injury in athletes [(2)].

Despite their incidence and associated risk of significant disability metatarsal fractures have received little attention in the literatures. Use of the term "Jones fracture" to describe all such injuries in orthopedic literature and among treating physicians has added confusion to the topic.

Aim of the work: To evaluate the results of recent surgical treatment of fracture base of fifth metatarsal in adults

Anatomy

The fifth metatarsal is a long bone consisting of a head, neck, shaft, base and tuberosity or styloid process The metaphyseal base tapers distally to the more tubular diaphysis which, besides being more convex dorsally, is actually wider in cross-section from medial to lateral than it is from dorsal to plantar. Also, the diaphyseal cortices tend to be thinner on the dorsal and plantar sides than on the medial and lateral sides. The bone often bows laterally. [(4)]

There are significant considerations when planning intramedullary screw placement:

- The tuberosity protrudes Laterally and plantar ward from the base. [(5)]
- Proximal articulations of the fifth metatarsal are with the cuboid bone and adjacent base of the fourth metatarsal.
- The insertion of the peroneus tertius tendon more distally onto the dorsal base of the fifth metatarsal is thought to have minimal influence as a fracture force. Fig (1)
- Sturdy ligaments both dorsally and plantarly connect the cuboid to the base of the fifth metatarsal as well as to the base of the fourth metatarsal.
- The 2 adjacent bases are also connected by ligaments. The long plantar ligament extends from the distal calcaneus across the cuboid and inserts into the base of the fifth metatarsal, while superficially, the lateral band of the plantar fascia sends a slip into the plantar tuberosity. It has been suggested to be more responsible for tuberosity, fractures than the more prominent dorsal insertion of the peroneus brevis tendon into the tuberosity [(6 - 7)]
- **Stability**

Dorsal and plantar cuboideometatarsal, intermetatarsal, and capsular ligaments; the short peroneal muscle (SPM) tendon; and the plantar aponeurosis (PAL) provide stability to the lateral Lisfranc complex (ie, tarsometatarsal joint).

- **Blood supply:**

The tuberosity is well supplied by from numerous random vessels that are directed from the metaphysis. There is a nutrient artery supplying the diaphysis but the proximal diaphyseal region contains **a watershed "no man's land"**[(8 – 9)] where there is a run-out of the nutrient artery before the metaphyseal vessels are encountered. This area of poor vascular supply is thought to be the etiology of delayed union or nonunion of fractures in this area, especially if the nutrient artery is disrupted. [(10)]

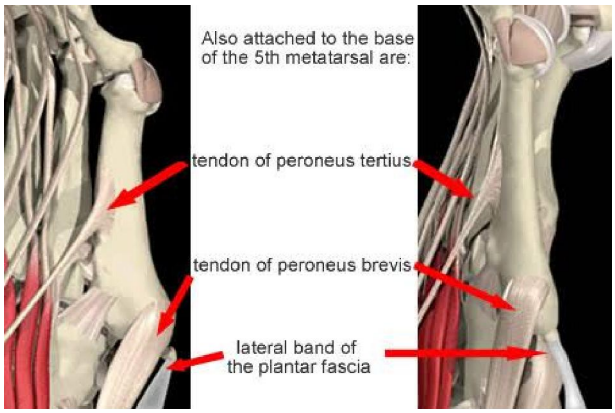

Fig (1) The insertion of the peroneus brevis and tertiustendons [11]

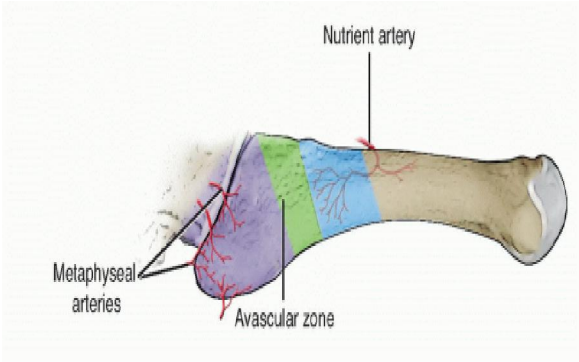

Fig (2) the vascular supply to the fifth metararsal [12]

Mechanism of Injury

Biomechanically, the fifth metatarsal functions with an independent axis of motion that allows primarily dorsiflexion and plantarflexion with inversion-eversion as potential movements as well. Strong soft tissue attachments that contain the base stabilize it against acute and repetitive force attacks. Excessive acute and repetitive strain loads on the bone are usually flexural, where as torque can occur with inversion injuries.

- Foot plantarflexion with an adduction force applied to the forefoot is the source of most acute injuries to the base of the fifth metatarsal whether it causes a tuberosity fracture or Jones fracture or even a cervical fracture.
- Dislocation of the fifth metatarsal-cuboid joint an exceedingly rare occurrence.

Stress fractures, which usually disrupt the proximal diaphysis, are the result of repeated submaximal distraction forces.

Diagnosis

Clinically

The patient with a fracture at the base of the 5th metatarsal reportssudden onset of pain in the area after torsional injury of the foot. Local edema and hematoma may be observed. Exceptions are the fatigue fractures of zone 3, where a dull pain may be present for days or even weeks before the appearance of the fracture. They are usually observed in athletes and are prone to delayed union [13,14,15,16].

Radiography is performed on almost all patients to rule out a fracture. However, only 15-20% of patients have a clinically significant fracture [17] In other words, radiography is not necessary for most of these patients. Various clinical decision rules have been introduced to pick up the patients with fracture, therefore to reduce the number of unnecessary radiographic examination in this segment of patients up to date. [17,22,23]

Ottawa Ankle Rules

(OAR) is the most popular and widely accepted clinical guideline to help the physician as to decision making regarding need for x-ray examination after ankle and mid-foot injury. It was first developed in 1992 by Steill et al. [17- 27] Since its introduction, several studies all around the world validated the OAR. [18,19,20,23] The use of the rules has been shown to have nearly 100% sensitivity for ankle and mid-foot fractures and has reduced the need for radiographic examinations. The most important problem with this guideline, however, is its low specify. [24,25] Concerns about increasing the specificity enforced the innovation of modifications of OAR or new guidelines. [26]

Recently, Eggli et al. described a new indirect examination stest called Bernese Ankle Rules (BAR) that is proposed to have better specificity than OAR. [20].

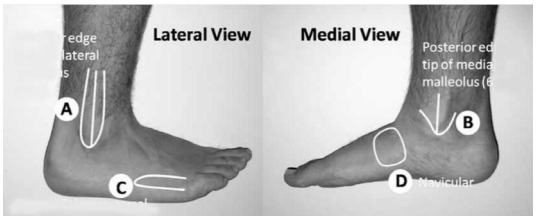

Fig (3) the application of OTTAWA ankle rules on patient

An ankle x-ray series is only required if [27] there is any pain in the malleolar zone and any of these findings:

1. Bone tenderness at A OR
2. Bone tenderness at B OR
3. Inability to take 4 complete steps both immediately and in emergency department

A foot x-ray series is only required if there is any pain in the midfoot zone and any of these findings:

1. Bone tenderness at C OR
2. Bone tenderness at D OR

3. Inability to take 4 complete steps both immediately and in ED

Recommendations

Apply the Ottawa Ankle Rules accurately:

• Palpate the entire distal 6 cm of the fibula and tibia

• Do not neglect the importance of medial malleolar tenderness

• Do not use for patients under age 18

Clinical judgement should prevail over the rules if the patient:

• Is intoxicated or uncooperative

• Has other distracting painful injuries

• Has diminished sensation in the legs

• Has gross swelling which prevents palpation of malleolar bone tenderness

Give written instructions and encourage follow-up in 5 to 7 days if pain and ability to walk are not better.

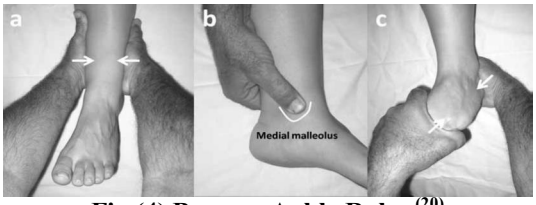

Fig (4) Bernese Ankle Rules [20]

Bernese Ankle Rules [20]. If any of these clinical examination causes pain, the diagnosis is acute fracture and radiographic examination is required (Ankle radiographs for a and b, foot radiographs for c.) Fig (6)

(a) Indirect: Fibular stress. The malleolar fork is compressed approximately 10 cm proximally to the fibular tip, avoidingdirect palpation of the injured region.

(b) Direct medial malleolar stress. The thumb is pressed flatlyon the medial malleolus.

(c) Compression Stress of the midfoot and hindfoot.

One hand fixes the calcaneus in neutral position and the other hand applies a sagittal load on the forefoot, so that the midfoot and hindfoot are compressed.

Imaging: X ray

Views: This includes three standard views: the antero-posterior (AP), lateral and oblique views. However, some avulsion fractures at the tip of the tuberosity may not be recognised in these standard views. additional AP view of the ankle including the base of the proximal fifth metatarsal should be obtained if clinical findings are suggestive of a fracture.

Fig (5) Normal x ray of AP view [28]

Fig (6) Normal x ray of AP OBLIQUE (MEDIAL ROTATION) [29]

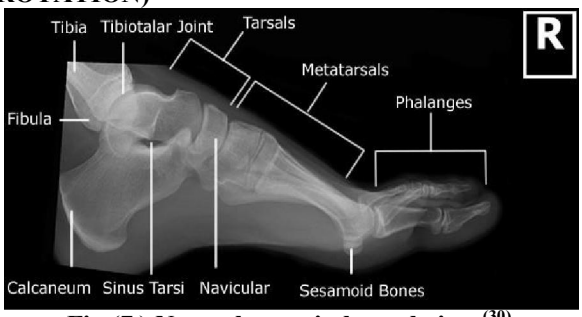

Fig (7) Normal x ray in lateral view [30]

Nuclear Imaging

Bone scanning is performed with the use of technetium-99m (^{99m}Tc) methylene diphosphonate. Vascular flow and delayed images are obtained. Fractures become evident on bone scans before they become evident on radiographs.

Acute fractures are seen as foci of increased uptake in the affected bone. However, scintigraphy is

not routinely indicated for the diagnosis of acute fractures. This study is performed if the clinical findings suggest a fracture but the plain radiographs are negative. Bone scanning is highly sensitive; its sensitivity is surpassed only by that of MRI in certain instances. For instance, MRI and CT scanning are more sensitive than bone scanning for evaluating stress fractures, because MRI and CT scanning can depict bone marrow edema.

Bone scanning, however, is not specific. Hence, its results should not be reported in isolation. A hot spot may be seen in fractures, degenerative areas, or neoplasms. Nuclear medicine images must be correlated with plain radiographs. [31]

Ultrasound:

Using ultrasound in early diagnosis and follow up of metatarsal bone stress fractures. The article by ***Banal et al*** demonstrated evidence about the potential for diagnostic musculoskeletal ultrasonography in laboratory investigations of metatarsal stress fractures. It was noted that there were no false-positives for stress fracture when "cortical thickening" was observed on ultrasound [32] fig (8). Currently, because of its low cost and high specificity (94%), plain film radiography is initially used when there is clinical suspicion of a stress fracture detection (10%-20%). Magnetic resonance imaging (MRI) or skeletal scintigraphy, because of their high sensitivities (63%-100% for MRI and 74%-100% for skeletal scintigraphy), are therefore typically required for further diagnostic workup. [33] More recently, ultrasonography (US) has been proposed as a reasonable follow-up to negative plain film radiographic results in the workup of a suspected stress fracture; and US criteria have been established that are consistent with and diagnostic of stress fractures. [23]

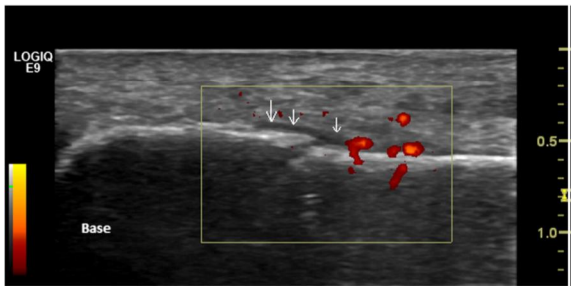

Fig (8) Initial ultrasound to detect fracture the base of fifth metatarsal [33].

Note the cortical break, periosteal elevation (arrows) with adjacent hypoechoic area, and hyperemia observed on color Doppler. There is an absence of callus formation and soft tissue swelling. Orientation with respect to the metatarsal base is also provided.

Magnetic resonance imaging (MRI)

Although MRI is sensitive for the diagnosis of fractures, it is not required, because plain radiographic findings are fairly sensitive and specific. MRI is useful in the assessment of fractures and dislocations, soft tissue, the plantar plate, structures of the capsule, the extent of marrow hyperemia, the exact number of bones involved, and small chip fractures.

MRI is more sensitive than radiography and even scintigraphy in the early diagnosis of stress fractures, because it shows bone marrow edema exquisitely. MRI may be used to differentiate stress fractures from early degenerative changes and early stress fractures from synovitis.

MRI scans of the foot should include T1-weighted, T2-weighted, and short-tau inversion recovery (STIR) images in the axial, sagittal, and coronal planes. The fracture line is visualized as a linear hypointensity in T1- and T2-weighted images, whereas STIR images may show hyperintensity. Edema of the bone has low signal intensity on T1-weighted images and high signal intensity on T2-weighted images. Soft-tissue swelling, ligamentous injuries, and plantar-plate injuries are better visualized with MRI tha with other modalities. [34] Fig (9).

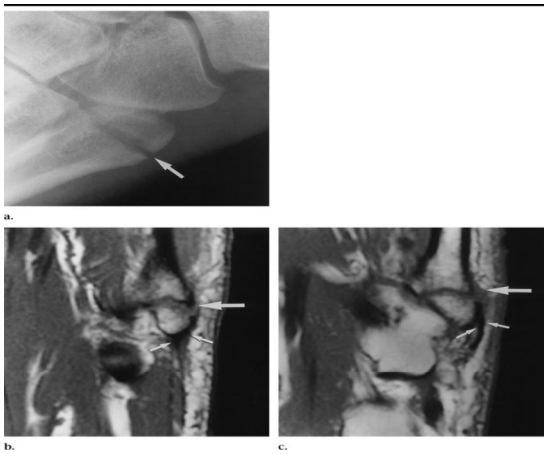

Fig (9) Images (x ray and MRI) obtained in a 42-year-old man with an acute fracture of the tuberosity of the fifth metatarsal bone. [35]

(a) Lateral radiograph of the foot shows the fracture (arrow) traversing the proximal portion of the fifth metatarsal bone. **(b)** Transverse T1-weighted spin-echo MR image shows the fracture (large arrow) and the PAL (small arrows) attached to the avulsed fragment. **(c)** Transverse T1-weighted spin-echo MR image obtained at a level approximately 16 mm superior to **b** shows the fracture (large arrow) and the SPM tendon (small arrows) inserting into the lateral aspect of the tuberosity.

Classification:

Stewart [36]**:**

Type I - Extra-articular fracture between the metatarsal base anddiaphysis

Type II - Intra-articular fracture of themetatarsal base

Type III - Avulsionfracture ofthe base

Type IV - Comminuted fracture with intra-articular extension

Type V - Partial avulsion of themetatarsal base with or without a fracture

Dameron [37]**:**

Zone 1 – Tuberosity avulsion

Zone 2 – Metaphyseal – Diaphyseal **Junction**

Zone 3 – Proximal diaphyseal stress Fracture

Torg [38]**:**

Type I – Acute – Narrow fracture line with no intramedullary sclerosis

Type II – Delayed Union – Widened fracture gap and intramedullary sclerosis

Type III – Nonunion – Obliteration of the medullary canal

But there is more recent classifications

Table (1): Andrew J Logan and Nilesh Makwana, Mehlhorn et alclasifications

Andrew J Logan and Nilesh Makwana [39]	**Mehlhorn et al**
Type I fracture occurred at the junction of the extra-articular and intra-articular part of the tuberosity. **Type II** fracture occurred at the proximal fourth and fifth metatarsal joint. **Type III** at the distal fourth and fifth metatarsal joint **Type IV** distal to this in the diaphysis. Some fractures had two or three fracture lines and these were classified as a group e.g. Types I/II when the fracture line traversed zones I and II	[40]proposed another classification for base of fifth metatarsal fractures based on radiomorphometric analysis reflecting the risk for secondary displacement. In this classification the joint surface of the fifth metatarsal base is divided into three equal parts. Type I, type II, and type III fractures represent the lateral third, middle third, and medial third respectively Fig (11). Adding to this classification they introduced an A type which represents no relevant displacement and a B type which denotes a fracture step off of greater or equal to two millimetres [41]

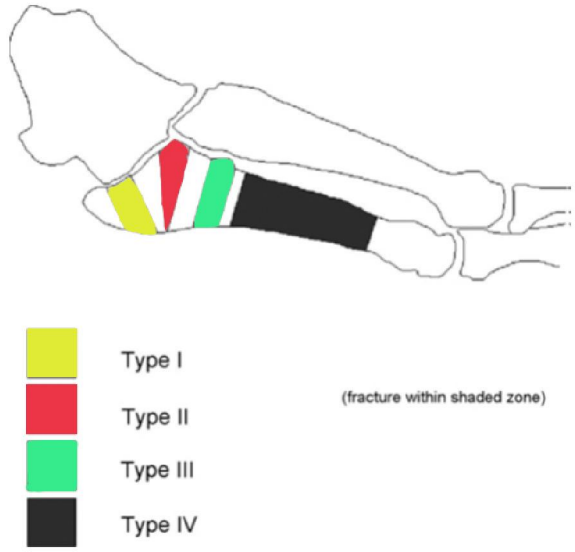

Fig (10) Andrew J Logan and NileshMakwana classification

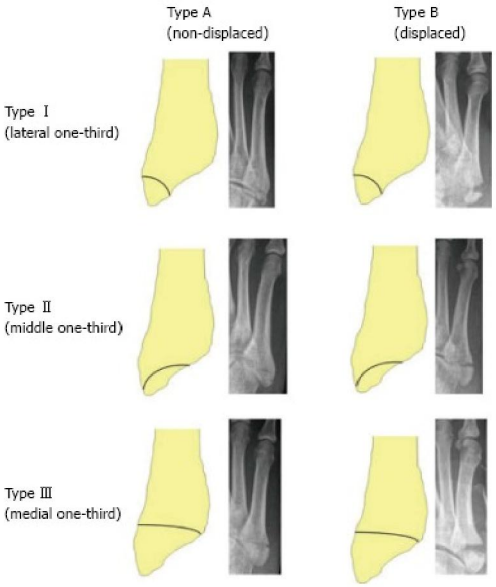

Fig (11) Mehlhorn classification

Treatment:

The optimal treatment of fifth metatarsal fractures is a topic of great debate.

iii. Jones Fractures: These represent fractures at the metaphyseal-diaphyseal junction, and have the propensity to become non-unions. The blood supply in this area of the 5th metatarsal is tenuous and represents a watershed area.

As such, nonunions of Jones fractures can occur. There are some proponents that suggest immediate ORIF, which is often advocated in high performance athletes. Jones fractures, however, can be managed by closed mean with a short leg non-weight bearing cast for 6 weeks followed by another 4-6 weeks of progressive weight bearing. If during serial radiographic follow-up there are no visible signs of bony healing by about 6 weeks, AND the patient has persistent pain in the fractured site, then ORIF is recommended.

Postoperatively, the patient is immobilized for 4-6 weeks in a short leg splint or short leg cast, and then requires another 4-6 weeks of progressive weight bearing and physical therapy until full weight bearing with a regular shoe is possible. Return to sedentary desk work can occur as early as 2-4 weeks after initial surgery.

iv. Base of the 5th Avulsion Fractures: These represent an avulsion fracture from the lateral tarsal metatarsal ligament pulling on the base of the 5th metatarsal. Most often these are stable injuries and can be treated in a weight bearing short leg cast, CAM walker, or postoperative shoe for 4-6 weeks with return to modified duty once the patients comfort allowed.

Significantly displaced and rotated fractures represent significant intra-articular injuries and should be reduced. If the reduction is not stable via closed means, then ORIF should be performed. Postoperatively, the patient is immobilized for 4-6 weeks in a short leg splint or short leg cast, and then requires another 4-6 weeks of progressive weight bearing and physical therapy until full weight bearing with a regular shoe is possible. Return to sedentary desk work can occur as early as 2-4 weeks after initial surgery. [41, 42]

Cannulated Screw Versus Solid Screw

The choice between use of a cannulated screw or a solid screw is point of controversy among surgeons. [43,44,45]

AO Principles

In 1958, the AO formulated four basic principles, which havebecome the guidelines for internal fixation. [46] Those principles, as applied to the 4.0 mm cannulated screw, are:

Anatomic reduction

A guide wire marks the prescribed path for the cannulated screw and secures alignment of the fragments while the screw is being inserted. The cannulated screw is inserted over the wire

Stable fixation: Cannulated screws provide compression and absolute stability across the fracture. The screws are available in different threads lengths, allowing the surgeon to optimize purchase in the far fragment for maximum compression and stability.

Acannulated screw fits over a previously placed guide pin, which has been shown to provide higher resistance to stress than a solid screw.

Preservation of blood supply

The use of small diameter guide wires allows precise placement of cannulated screws through small incisions. This technique minimizes disruption of soft tissue and preserves vascular blood flow for bone healing.

Early, active mobilization

Cannulated screws, combined with AO technique, provide stable fracture fixation with minimal trauma to vascular supply. This helps to create an improved environment for bone healing, accelerating the patient's return to previous mobility and function.

Instruments

1- 4. 0 mm Cannulated Screws.

2- 1.25 mm Threaded Guide Wire, 150 mm Maintains reduction during drilling. Threaded spade point tip allows easy penetration into the bone and maximum resistance to inadvertent removal.

3- 2.7 mm Cannulated Drill Bit, 160 mm, 1.35 mm cannulation, quick coupling .

4- 2.7 mm/1.25 mm Double Drill Sleeve Protects soft tissue during guide wire placement and drilling.

5- Cannulated Hexagonal Screwdriver,2.5 mm hex Fully cannulated for insertion of any 4.0 mm cannulated screw over the guide.

wire.

6- Cannulated Screw Measuring Device Provides a direct reading for screw length. Measurement places screw tip at thread/shaft junction of guide wire.

Material and Methods

Twenty adult patients with fracture base of fifth metatarsal were selected from the emergency department of the university hospital of Faculty of Medicine (Damietta) Al azhar University. From July 2016 to June 2017 and were fixed operatively by cannulated cancellous 4mm screw.

Demographic features:

- **Sex incidence:**

There were 12 males and 8 females fig (21).

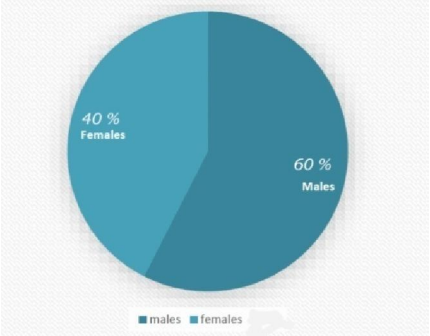

Fig (21) Sex incidence

- **Limb affected**

There were 9 rt foot and 11 lt foot.

- **Isolated or mixed fracture**

18 cases where isolated and 2 cases were associated with other injury.

inclusion criteria:

•Age group: 18 –60 years.

•Fracture type:

Jones fracture type II & type III and displased avulsion.

.•Sex: male and female.

•Closed fractures.

Exclusion criteria:

•Age < 18, > 60 years.

•Open fractures.

•Pathological fracture.

•Skeletal immaturity.

•Diabetic patients.

Patient evaluation:

Patients history:

•Clinical history was taken from the patient in the sort of name, sex, age, job, address and smoking habits.

•Associated illness like diabetes, hypertension and cardiac condition.

•Patients were asked about the mechanism of injury and if there is any associated injuries.

Clinical examination:

Standard foot examination was performed in the form of:

1. Tenderness.
2. Swelling.
3. Range of motion of ankle.
4. Skin condition.
5. Neurovascular examination and examination for associated injuries was performed.

Radiological evaluation:

-All patients were evaluated by plain X-rays.

1-AP., oblique and lateral views of the foot.

2-AP. view of the ankle.

Preoperative imaging was used to classify the patient's fractures and to plan surgery.

Fitness to surgey:

The patients were assessed for fitness for surgery by clinical history, examination and routine preoperative laboratory investigation.

Consent:

Standard consent was taken from the patients

Impalnts:

1 cannulated screw 4.00 mm with or without a washer was placedpercutaneously under image intensifier perpendicular to fracture line, the length of the screw ranged from 45 mm to 60mm.

Surgical technique:

- Anesthesia:

All the patients were anaesthetized by spinal Anesthesia.

- Position:

Patients were operated on a standard radiolucent orthopedic table, in supine position under image intensifier guidance Fig. (13).

Fig (13) position of the patient on the operating table

The patient was placed supine with the affected foot resting over the image intensifier. This arrangement helped us obtain the anteroposterior, lateral and oblique views of the foot with great ease and it allowed easy access to the base of the fifth metatarsal bone. fig (13)

A tourniquet was not applied.

Fig (14) guide pin insertion

Astab incision about 0.5 to 1 cm proximal to the base of the fifth metatarsal bone. After the incision, a 4.0 mm cannulated screw guide pin was inserted into the space between the plantar fascia and the peroneus brevis tendon under image guidance fig (14).

After the guide pin is inserted,its position is checked under the image intensifier, we take several images as AP, LAT, and oblique, to be sure the pin is in that the intra medullarycanal of the fifth metatarsal fig (15).

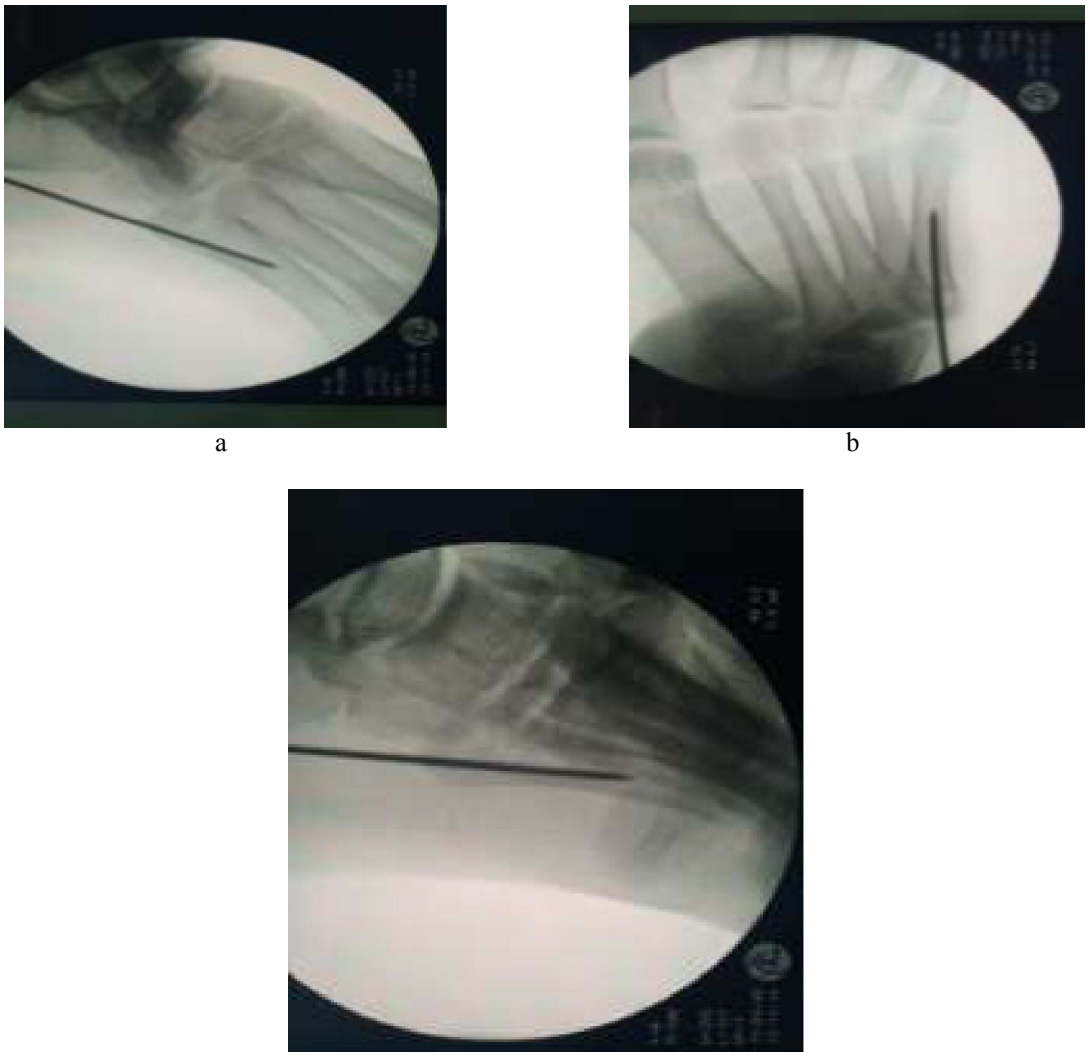

a b c

Fig. (15) c- arm images for the intramedullary guide pin: (a) oblique image of the foot showing the guide pin entering from the tip of the 5th metatarsal. (b)AP. Image of the foot showing the guide pin central in the canal. (c) LAT. Image of the foot.

A cannulated drill was used to drill across the intramedullary canal of the fifth metatarsal. A partially threaded, 4.0 mm, cannulated screw was then inserted under image guidance over the guide pin to ensure intramedullary placement of the screw. fig (16).

Each 4.0 mm screw had 16 mm threads, regardless of the overall length of the screw used. The guide pin was removed after placement of the intramedullary screw. Care was taken to ensure the intramedullary position, and that all the threads were distal to the fracture site. Closure of the wound with a single stitch.

We followed up all the patients for postoperative pain, function, footwear requirement, walking distance, gait abnormality, alignment.The patient remains in the hospital overnight, and prophylactic parenteral antibiotics are administered for the first 24 hours postoperatively.

The American Orthopaedic Foot and Ankle Society **(AOFAS)**: used as aclinical rating system to monitor improvement following injury.

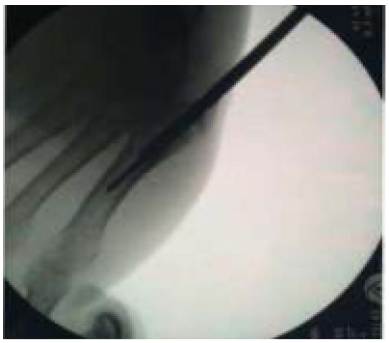

a

b

Fig. (16): (a)drilling of the intramedullary canal. (b)screw in the intramedullary canal.

Table (2) AOFAS score midfoot scale (100 points total).

Pain		(40 points)
•	No pain	40
•	Mild,occasional	30
•	Moderate, daily	20
•	Severe,almost always present	0
function		45 points
1.	Activity limitations, support	
•	no limitations, no support	10
•	no limitations of daily activities,limitation of recreational activities, no support	7
•	Limitation of daily and recreational activities, cane	4
•	Severe limitation of daily activities and recreational activities, walker crutches, wheelchair	0
2.	Footwear requirements	
•	Fashionable, conventional shoes, no insert required	5
•	Comfort footwear, shoe insert	3
•	Modified shoes, brace	0
3.	Maximum walking distance	
•	>600 meter	10
•	400 –600 meter	7
•	100 –300 meter	4
•	<100 meter	0
4.	Walking surface	
•	No difficulty on any surface	10
•	Some difficulty on uneven terrain, stairs, inclines, ladders	5
•	Severe difficulty on uneven terrain, stairs, inclines, ladders	0
5.	Gait abnormality:	
•	None, slight	10
•	Obvious	5
•	Marked	0
Alignment		(15 points)
•	Good, plantigrade foot, midfoot well aligned	15
•	Fair, plantigrade foot, some degree of midfootmalalignment observed, no symptoms	8
•	Poor, non-plantigrade foot, severe malalignment, symptoms.	0
		100 points
Final evalution		Patient points
Excellent		>80 points
good		60 –80 points
poor		< 60 points

Results

We followed up all the patients for pain, function, footwear requirement, walking distance, gait abnormality, alignment and radiological assessment for union.

The sample size was 20 patients, all patients achieved full union, 1 patient was complicated by superficial infection treated by antibiotics.

Table (3) shows high incidence among patients aged 18 to 28 year and less incidence in age group 49 to 60 years table (3).

Table (3) patients in groups according to age

Age in years	Number of patient
18 -28	**8**
29 - 38	**6**
39 - 48	**5**
49 - 60	**1**

The time of union was correlated with the time of return to normal activity, painless movement of the foot and radiological assessment,

Patients achieved union ranging from six to nine weeks, average seven weeks.fig (17)

Average time to union in different age groups in weeks

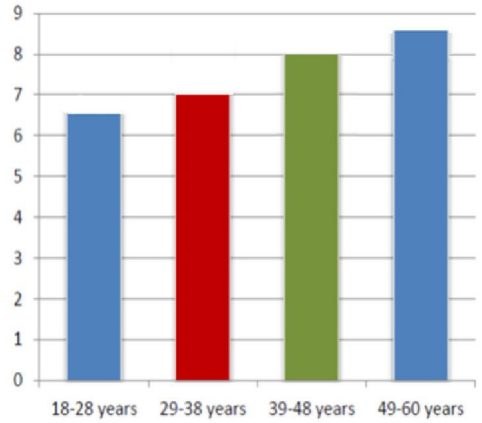

Fig (17):graph showing time to union in weeks in operative manegment

Table (4): results of different groups regarding time to union

Age in years	Time of union in Each group in weeks
18 -28	6.5
29 - 38	7
39 - 48	8
49 - 60	8.5

AOFAS Score for operative group fig (18)

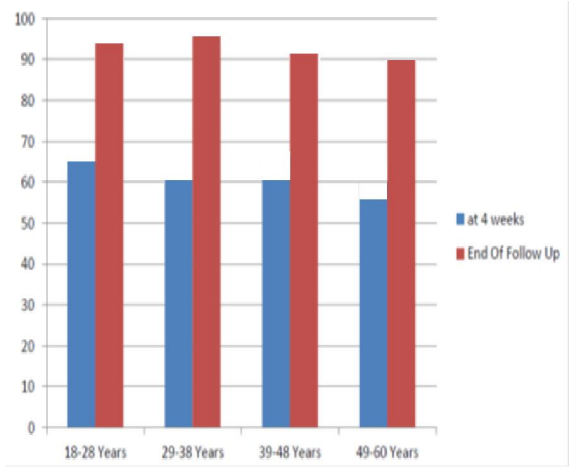

Fig (18):graph showing AOFAS score in different age groups in operative manegment.

Table (5) mean AOFAS Score of age groups

Age group	After 4 weeks	At end offollow up
18-28years	*65*	*93*
29-38years	*60*	*95*
39-48years	*60*	*91*
49-60years	*55*	*90*

Patients treated with percutaneous screw fixation all achieved full union and all according to AOFAS gave excellent results

4. Discussion

Fractures of the proximal fifth metatarsal specially at the junction of diaphysis and metaphysis present difficulty in treatment. Sir **Robert Jones** originally described the fracture in 1902 when he reported 4 cases, including his own. [(3)]

In 1927 **Carp** noted the difficulty in achieving union of proximal fifth metatarsal fractures. [(47)]

A review of literature reveals considerable variability in the results obtained with nonoperative treatment.

The main goal of this study was To evaluate the results of recent surgical treatment of fracture base of fifth metatarsal in adults.

Early screw fixation can be strongly recommended in those who want to return to normal activity earlier. Our patient population was an active group ranging from (18-58) years Patients in all age groups were productive and active.

We used radiographic classification of **Dameron, Lawrence** and **Quill**. The surgical group resulted in treatment success with average clinical union 7.5 weeks in operative groups we applied below knee slab and some times below knee walking cast to encourage the patient to early weight bearing. The minimum follow up was 2 months and maximum 6 months.

Operative groups showed union in all patients with one patient with superficial infection treated by oral antibiotics.

Mologne TS.et alwhich is comparable with our study, studied 37 Jones fracture mean follow up 25.3 months (range, 15-42 months). Eight of 18 (44%) in cast group were considered treatment failures: 5 nonunion, 1 delayed union, and 2 refractures. One of 19 patients in the surgery group was considered a treatment failure. For the surgery group, the median time to union and return to sports was 7.5 weeks, respectively. For the cast group, the median time 14.5. The Mann-Whitney test showed statistically significant difference between the groups in both parameters, with P <0.001.

This agrees of the findings of **Adhikari BR. et al** [48]who studied 31 Jones fracture Mean follow up was 12 months (ranges 6-18 months). Six out of 16 patients (37.5 %) in the cast group were considered treatment failure (3 nonunion, 3 delayed union.). All patients who underwent surgery were considered treatment success with some minor complications. In surgery group, the median time to clinical union and return to normal activity were 8 week & 9 weeks respectively; whereas in cast group, the median times to clinical union and return to normal activity was14 weeks respectively.

Andrew J. Roch and James D. F. Cladder [49] Published a systematic review of twenty six studies of which 22 were level (4) evidence, with one randomized control trial. Return to sport activity after intra-medullary screw fixation for acute fracture ranged from 4 to 18 weeks. The non-operative group had a union of 76 %(pooled), whereas the fracture treated operatively with intra medullary screw fixation had aunion of 96% (pooled). Delayed unions treated non-operatively had a union rate of 44% and 97% in treated operatively group. Non-unions treated with screw fixation healed 97% cases.

Vivek et al [50]Reported 23 patients healed following bicortical fixation with mean 6.3 weeks (4-10) average,prone to complications with conservative management. there average AOFAS score was 94, they remove the implant after an average 23 weeks later, which is comparable with our results and iproves that intramedullary screw fixation is better as it needs no removal.

Marta et al [51]reported 11 male and 6 females with type II and III Jones fractures fixed with 4.0mm cannulated compression screw, had a mean healing after surgery 7.3,7.5 weeks respectively and all returned to previous levels of activity no reports of delay union, nonunion or refracture, which agrees with our study.

Summary

Metatarsal fractures are Common injuries of the foot frequently seen in emergency departments. The base of the Fifth metatarsal is the commonest one. Classifications of these fractures are based on anatomical region, patient history and radiological findings. Depending on these classifications and patient's activity level, treatment can be conservative or operative. There has been rising concern to treat this injury operatively especially in fifth metatarsal injuries.

Twenty patients were selected from Damietta university hospital of Faculty of Medicine (Damietta) Al azhar University.

From July 2016 to June 2017, Radiographs were assessed for displacement and Dameron, Lawrence and Quill classification was used to determine type of fracture.

These Twenty patients underwent operative management in the sort of percutaneous fixation by cannulated screw, The operative group patients ages ranged from 18-59 years, We used slab until soft tissue healing and some times we used walking cast to encourage walking

The patients in the operative groups were instructed to begin immediate weight bearing with crutches as tolerated on the healthy side for 4 weeks, if no displacement, patient will continue to partial then full weight bearing with no aid on the affected side. We followed up the patients with x rays to follow up the union and by AOFAS score to evaluate the function.

The surgical groups patients all achieve union with average clinical union 7.5 weeks.

The limitation of our study is the short follow up of the patients to study the refracture incidence in all groups, limited number of patients with jones type III.

Complication faced in this study was

- lack of compliance of the patients especially in the cast or slap when instructed not to weight bear, patients came in the follow up with torn castor slap from the planter aspect denoting early weight bearing.
- Care of foot hygiene of the patients to prevent infection.

Recommendation is that early surgical treatment results in quicker clinical union and allows patients to return to normal activities and daily activities than the cast treatment.

The complication in the Operative group was one patient with superficial infection treated by oral antibiotics.

We recommend early screw fixation in the treatment of acute proximal fifth metatarsal fracture in patients with high demand physical activity who want to return early to their work, but also we have to take

in consideration the financial cost of the operation versus the cast application.

So tailoring of the management plane to the patient activity and financial capability is of absolute importance

References

1. Kane JM, Sandrowski K, Saffel H, Albanese A, Raikin SM, Pedowitz DI. The Epidemiology of Fifth Metatarsal Fracture. Foot Ankle Spec. 2015 Feb 9.
2. Dr. Erik A. Rosenlund. Fracture of the base of the fifth metatarsal in athletes treated with intramedullary AO cancellous screw fixation.Tromsø 05.09.2010.
3. Jones RI. Fracture of the base of the fifth metatarsal bone byindirect violence. Ann Surg. 1902;35(6):697-700.2.
4. Ebraheim NA, Haman SP, Jike Lu BA, Padanilam TG, Yeasting RA Anatomical and radiological considerations of the fifth metatarsal bone.Foot Ankle Intl 2000;21:212-5.
5. Dameron TB, Jr. Fractures and anatomical r.ariations of the proximal portion ofthe fifth metatarsal. / Bone Joint SurgAm 1975;57:788-92.
6. Richli,WR Rosenthal DI. Avulsion fracture of the fifth metatarsal: experimental study of pathomechanics. AJR Am J Roentgenol 1 984:143:889-9 1.
7. Theodorou DJ, Theodoru SJ, Kikitsubata Y, Botte MJ, Resnick D. Fractures of the proximal fifth metatarsal bone: anatomic and imaging evidence ofa pathogenesis ofavulsionofthe plantar aponeurosis and the short peroneal rcndon. Radiologt 2003;226:857 -65.
8. Shereff MJ, Yang QM, Kummer FJ, et al. Vascular anaromy of the fifth metatarsal. Foot Ankle 199 1; 1 1:350-3.
9. Smith J\Xr, Amoczky SP, Hersh A. The intraosseous blood supplv of the fifth metatarsal Implications for proximal fracture healing. Foot Ankle 1992;13:143-52.
10. Arangio GA, Xao D, Salathe EP. Biomechanical study of stress in the fifth metatarsal. ClinBiomech 1997 12:160.
11. Arangio GA et al. Biomechanical study of stress in the fifth metatarsal. ClinBiomech 1997;12:160-4.
12. Sakellariou VI, et al Papagelopoulos PJ (2014) Fractures of the Proximal Part of the 5th Metatarsal. J Trauma Treat S2:005. doi:10.4172/2167-1222.S2-005.
13. Dameron TB Jr (1995) Fractures of the Proximal Fifth Metatarsal: Selecting the Best Treatment Option. J Am Acad Orthop Surg 3: 110-114.
14. Lawrence SJ, Botte MJ (1993) Jones' fractures and related fractures of the proximal fifth metatarsal. Foot Ankle 14: 358-365.
15. Sanders RT (1999) Fractures of the hindfoot and forefoot, in Surgery of the Foot and Ankle, (7thedn), Coughlin MJ and Mann RA, Eds., Mosby St. Louis, MO: 1574–1605.
16. Dameron TB Jr (1975) Fractures and anatomical variations of the proximal portion of the fifth metatarsal. J Bone Joint Surg Am 57: 788-792.
17. Stiell IG, Greenberg GH, McKnight RD, Nair RC, McDowell I, Worthington JR. A study to develop clinical decision rules for the use of radiography in acute ankle injuries. *Ann Emerg Med* 1992;21:384-90.
18. Auleley GR, Kerboull L, Durieux P, Cosquer M, Courpied JP, Ravaud P. Validation of the Ottawa ankle rules in France: a study in the surgical emergency department of a teaching hospital. *Ann Emerg Med* 1998;32:14-8.
19. Yazdani S, Jahandideh H, Ghofrani H. Validation of the Ottawa Ankle Rules in Iran: a prospective survey. *BMC Emerg Med* 2006;6:3.
20. EggliS,Sclabas GM, Eggli S, Zimmermann H, Exadaktylos AK. The Bernese ankle rules: a fast, reliable test after low-energy, supination-type malleolar and midfoot trauma. *J Trauma* 2005;59:1268-71.
21. Pijnenburg AC, Glas AS, De Roos MA, Bogaard K, Lijmer JG, Bossuyt PM, et al. Radiography in acute ankle injuries: the Ot- tawa Ankle Rules versus local diagnostic decision rules. *AnnEmerg Med* 2002;39:599-604.
22. Broomhead A, Stuart P. Validation of the Ottawa Ankle Rules in Australia. *Emerg Med (Fremantle)* 2003;15:126-32.
23. Yuen MC, Sim SW, Lam HS, Tung WK. Validation of the Ottawa ankle rules in a Hong Kong ED. *Am J Emerg Med* 2001;19:429-32. ankle rules. *J AccidEmerg Med* 1999;16:258-60.
24. Perry S, Raby N, Grant PT. Prospective survey to verify the Ottawa ankle rules. *J AccidEmerg Med* 1999;16:258-60.
25. Bachmann LM, Kolb E, Koller MT, Steurer J, ter Riet G. Accuracy of Ottawa ankle rules to exclude fractures of the ankle and mid-foot: systematic review. *BMJ* 2003;326:417.
26. Dissmann PD, Han KH. The tuning fork test-a useful tool for improving specificity in "Ottawa positive" patients after ankle inversion injury. *Emerg Med J* 2006;23:788-90.
27. *Stiell IG, McKnight RD, Greenberg GH, et al. Implementation of the Ottawa Ankle Rules. JAMA 1994; 271:827-832.*
28. A. Stewart Whitley, Charles Sloane,Graham Hoadley, Adrian D. Moore,Chrissie W.

Alsop,Clark's positioning in radiography, 12th edition,2005,p108.
29. .A. Stewart Whitley, Charles Sloane,Graham Hoadley, Adrian D. Moore,Chrissie W. Alsop, Clark's positioning in radiography, 12th edition,2005,p109.
30. .A. Stewart Whitley, Charles Sloane,Graham Hoadley, Adrian D. Moore,Chrissie W. Alsop,Clark's positioning in radiography, 12th edition,2005,p110.
31. Jaukovic L, Ajdinovic B, Gardasevic K, Dopuda M. 99mTc-MDP bone scintigraphy in the diagnosis of stress fracture of the metatarsal bones mimicking oligoarthritis. Vojnosanit Pregl. 2008 Apr. 65(4):325-7.
32. Banal F, Gandjbakhch F, Foltz V, Goldcher A, Etchepare F, Rozenberg S, et al. Sensitivity and specificity of ultrasonography in early diagnosis of metatarsal bone stress fractures: a pilot study of 37 J Rheumatol2009;36:1715-9.
33. Dobrindt O, Hoffmeyer B, Ruf J, et al. MRI versus bone scintigraphy. Evaluation for diagnosis and grading of stress injuries. Nuklearmedizin 2012;51:88–94.
34. Gregg JM, Schneider T, Marks P. MR imaging and ultrasound of metatarsalgia--the lesser metatarsals. RadiolClin North Am. 2008 Nov. 46(6):1061-78, vi-vii.
35. Daphne J. Theodorou, MD Stavroula J. Theodorou, MD YousukeKakitsubata, MD Michael J. Botte, MD Donald Resnick, MD. Fractures of Proximal Portion of Fifth Metatarsal Bone: Anatomic and Imaging Evidence of a Pathogenesis of Avulsion of the Plantar Aponeurosis and the Short Peroneal Muscle Tendon, 10.1148/radiol.2263020284 Radiology 2003; 226:857–865.
36. Stewart IM. Jones's fracture: fracture of base of fifth metatarsal. ClinOrthop. 1960;16:190-8.
37. Quill GE Jr. Fractures of the proximal fifth metatarsal. OrthopClin North Am. 1995;26(2):353-61.
38. 73. Strayer SM, Reece SG, Petrizzi NJ: Fractures of the proximal fifth metatarsal Am FamPhvs, 59:25 16-2522,1999 .
39. A.J. Logan et al. / Foot and Ankle Surgery 13 (2007) 30–34.
40. Mehlhorn AT, Zwingmann J, Hirschmüller A, Südkamp NP, Schmal H. Radiographic classification for fractures of the fifth metatarsal base. Skeletal Radiol. 2014;43:467–474.
41. Mologne TS, Lundeen JM, Clapper MF, O'Brien TJ. Early screw fixation versus casting in the treatment of acute Jones fractures *Am J Sports Med.* 2005;33(7):970–5. [PubMed: 15888715].
42. Mahajan V, Chung HW, Suh JS. Fractures of the proximal fifth metatarsal: percutaneous bicortical fixation. *ClinOrthop Surg.* 2011;3(2):140–6. [PubMed: 21629475].
43. Porter A, Duncan M, Meyer S. Fifth metatarsal Jones fracture fixation with a 4.5-mm cannulated stainless steel screw in the competitive and recreational athlete: a clinical and radiographic evaluation. *Am J Sports Med.* 2005;33:726-733.
44. Reese K, Litsky A, Kaeding C, Pedroza A, Shah N. Cannulated screw fixation of Jones fractures: a clinical and biomechanical study. *Am J Sports Med.* 2004;32:1736-1742.
45. Freshi SA, Vardaxis V, Dodson N. Analysis of compression forces between varying sizes of cannulated screws versus rail external fixation for treatment of Jones type fifth metatarsal fracture. *J Foot Ankle Surg.* 2008;47:295-298.
46. Massada MM, Pereira MA, de Sousa RJ, Costa PG, Massada JL. Intramedullary screw fixation of proximal fifth metatarsal fractures in athletes. *ActaOrtop Bras.* 2012;20(5):262–5. [PubMed: 24453614].
47. Carp L. farcture of fifth metatarsal bone with special reference to delayed union. Ann surg. 1927;86:302-320.
48. Adhikari BR, Thakur R, Gurung G Comparative Study of Early Screw Fixation Versus Cast Application on the Treatment of Acute Jones Fracture. Postgraduate Medical Journal of NAMS. Vol.10,No.2,Dec2010.
49. Andrew J. Roch and James D. F. Cladder. Treatment and return to sport following a jones fracture of the fifth metatarsal: asystematic review. Knee surg sports trumatolarthrosc. 2013 jun; 21(6):1307-15.
50. VivekMahajan, Hyun WookGhung, Jin SooSuh. fractures of proximal 5th metatarsal percutaneous bicortical fixation. clin in orthopedic surgery 2011;3:140-143.
51. Marta Martina, MaanuelAlexandre,Richardo Jorge, Jose Leanrdo. Intramedullary screw fixation of proximal 5th metatarsalfracture in athelets. Actaortop bras,2012;20(5):262-265.

12/25/2017